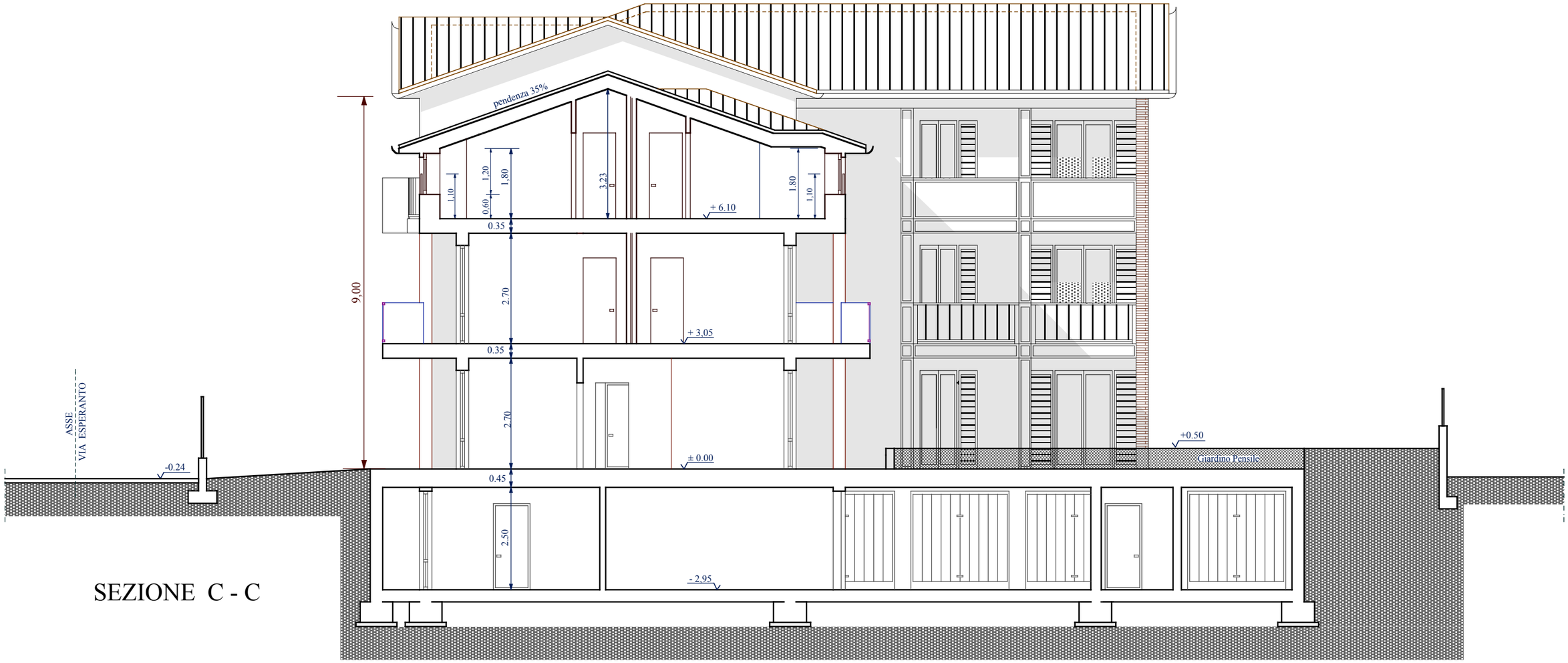


SEZIONE C - C

**STUDIO TECNICO ASSOCIATO**
Arch. EDOARDO GERBELLI - Ing. EMILIA RIVA
24033 CALUSCO D' ADDA (BG)
Via G. Marconi, 330
tel.: 035/792438 - fax: 4380612 - e-mail: info@studiogerbelliriva.it